

LUX 1

(8-18 PAX)



Onboard Facilities: Cabin with Queen sized bed · Washroom · Shower facility · BBQ Pit ·
Microwave · Mini fridge · Television · Karaoke System ~ Bluetooth Speaker

LUX 1

(8 - 18 PAX)

Lux 1's interior layout sits up to 18 guests in a fully air conditioned saloon deck and spacious lounge area on the top deck. She is also capable of carrying up to 1 crews and 1 captain onboard to ensure a relaxed luxury yacht experience. Timeless styling, beautiful furnishings and sumptuous seating feature throughout her living areas to create an elegant and comfortable atmosphere.

Length:
47ft

Maximum Capacity:
18 guests
additional charge applies
(exclude captain/crew)

Onboard Facilities:

- Cabin with Queen sized bed
- Washroom
- Shower facility
- BBQ Pit
- Microwave
- Mini fridge
- TV & Bluetooth Speaker
- Karaoke System

Equipments:

- 1x Kayak

**For rental of water toys, Lux 1 is only capable of accommodating a maximum of 2 floats



Lux 1 (8 pax)

Mon - Thur (4 hours)
SGD 880.00

Fri - Sun (4 hours)
SGD 1,080.00

Additional Hour Weekdays
SGD 200.00 per hour
Additional Hour Weekends
SGD 250.00 per hour

*Additional pax after 8, SGD 60 per pax

*Any charter ending after 10:30 pm, there will be surcharge of SGD 150

*Any charter ending after 11:30 pm, there will be surcharge of SGD 300

LUX 2

(10 - 36 PAX)



Onboard Facilities: Cabin with bed · Washroom · Shower facility · BBQ Pit · Microwave · Full Height Fridge · Television · Karaoke System · Bluetooth Speaker

LUX 2

(10 - 36 PAX)

Lux 2 promises the experience of a cruise & island getaway that people often imagine with the Mediterranean Sea. At 57ft and 3 deck high, Lux 2 has plenty of space ideal for large groups and parties as it is capable of carrying up to 37 passengers comfortably with captain & crew to support at all times.

Length:

57ft

Maximum Capacity:

36 guests

additional charge applies
(excludes captain and crew)

Onboard Facilities:

- Cabin with bed
- Washroom / Shower room
- BBQ Pit
- Microwave
- Full Height Fridge with Freezer
- TV & Bluetooth Speaker
- Karaoke System

Equipments:

- 2x Kayak / SUP Board

**For rental of water toys, Lux 2 is only capable of accommodating a maximum of 4 floats



Lux 2 (10 pax)

Mon - Thurs (4 hours)

SGD 1,200

Fri - Sun (4 hours)

SGD 1,500.00

Additional Hour Weekdays

SGD 280.00 per hour

Additional Hour Weekends

SGD 350.00 per hour

*Additional pax after 10, SGD 60 per pax

*Any charter ending after 10:30 pm, there will be surcharge of SGD 200

*Any charter ending after 11:30 pm, there will be surcharge of SGD 400

LUX 1 & LUX 2

ADDITIONAL INFORMATION

Basic Charter Includes:

- 4 hrs private charter
- Two ways trip from the One°15 Marina to Lazarus Island (Anchor/Berth)
- Water activities (please refer to individual yacht description)
- BBQ pit (utensils and cooking tools are not provided)
- Captain and Crew

Please Note That:

- No kayaks and floats will be provided or allowed for charter starting from 5:30pm.
- No water activities or swimming allowed after 7pm
- Corkage fee by One°15 Marina Club is chargeable to any professional catering (Self-catered food is exempted)
- Last minute additions on charter day has to be paid via cash or PAYNOW during charter ONLY
- For cancellation, please see our T&C



Additional Surcharge (Optional):

- Additional 30min cruising - \$100 (Addition of cruising time within charter timing. i.e. no additional time added to charter.)
 - Option 1: Cruise to Marina South Pier
 - Option 2: Cruise around Southern Island (Lazarus, St John's, Sister's and Kusu Island)
 - Crew to assist BBQ \$50 (Crew are not professional chef and can only assist in cooking the food and will not assist to marinate or prepare the uncooked food.)
 - Crew to assist with fishing - \$50/4hr trip ~ PH and PH Eve surcharge - Call to confirm surcharge rates
 - Additional BBQ Pit Rental \$50
 - Crew to assist BBQ \$50/BBQ pit
 - Crew to assist with fishing - \$50/4hr trip
 - PH and PH ever surcharge - Call to confirm surcharge rates
- seadivetravel.com

LUX 1 & LUX 2



BASIC ITINERARY FOR 4 HOURS CHARTER
(YOUR CHARTER ITINERARY MIGHT DIFFER FROM
BELOW BASE ON YOUR CHARTER BOOKING DETAILS)

- Depart from One°15 Marina after safety briefing from Captain
- Take a 20-30mins cruise to Lazarus Island while enjoying the sea breeze
- Anchor/Berth at Lazarus Beach or St John's Bay/Lazarus Jetty (Refer to Picture)

'Do note that we can only cruise to either one location, the yacht will no longer shift location once achored. Fuel surcharge of \$75 will be imposed for each location shift.

- Enjoy the facilities onboard the yacht, go swimming, kayaking, have a BBQ or explore Lazarus Island at your own leisure.
- Depart from Lazarus Island and enjoy a 20mins relaxing cruise back to One°15 Marina Club.



LUX 1 & LUX 2

FLOATS & ACTIVITIES

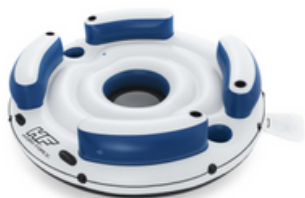

Floating Lounge (4 Seater)
\$40 /charter



Rainbow Cloud Float
\$20 /charter
(Mini cloud not included)



Giant Unicorn Float (1 Seater)
\$20 /charter



Yellow Rubber Ducky (1 Seater)
\$20 /charter



White Swan (1 seater)
\$20 /charter



Pink Flamingo (1 seater)
\$20 /charter

LUX 1 & LUX 2

FLOATS & ACTIVITIES



Floating Water Mat

For Lux 1 (3.5m*1.5m) - \$40/charter
For Lux 2 (5.5m*1.83m) - \$60/charter



Inflatable Water Trampoline

For Lux 1 (Mini) - \$40/charter
For Lux 2 (Standard) - \$60/charter



Giant Unicorn Lounge (4-6 seater)

For Lux 2 Only - \$60/charter



Fishing Equipment - \$30 /set
(Crew assistance & baits not included)



Bait (Prawn) - \$10/Packet
Crew to assist Fishing - \$50 /Charter



Inflatable Tank with Spray gun
\$20 /Charter

LUX 1 & LUX 2

BBQ ON YACHT



SET A

\$25 per pax

1. Cooked Banana Leaf Otah
2. Satay (Chicken/Beef/Mutton) with Satay Peanut Sauce
3. BBQ Chicken Middle Wings (Marinated)
4. Sambal Stingray
5. Sweet Corn in Foil
6. Crabstick
7. Chicken Cheese Cocktail Sausages
8. Yangzhou Fried Rice
9. Ice Mixed Jelly Fruit Cocktail

SET B

\$35 per pax

1. Cooked Banana Leaf Otah
2. Satay (Chicken/Beef/Mutton) with Satay Peanut Sauce
3. BBQ Chicken Middle Wings (Marinated)
4. Cajun Chicken Chop
5. Black Pepper Chicken Chop
6. 5" Chicken Cheese Franks
7. Shitake Mushrooms
8. Vegetarian Spring Rolls
9. Sambal Stingray
10. Sambal Sotong Ring
11. Cheese Tofu
12. Yangzhou Fried Rice
13. Ice Mixed Jelly Fruit Cocktail

~ Minimum order of 10 pax

~ All utensils included

~ Free-Flow Soft Drinks & Water @ \$8/pax (4 hrs)
(Additional charter hour - \$2/pax per hour)

LUX 1 & LUX 2

BBQ ON YACHT

SET C

\$45 per pax

1. Satay (Chicken/Beef/Mutton) with Satay Peanut Sauce
2. Cooked Banana Leaf Otah
3. Chicken Mini Burgers
4. BBQ Chicken Middle Wings (Marinated)
5. Chicken Cheese Franks
6. Rosemary Lamb Chop
7. Meltique Steak
8. Shitake Mushroom
9. Vegetarian Spring Rolls
10. Sambal Stingray
11. Sambal Sotong Rings
12. Spaghetti Pomodoro
13. Yangzhou Fried Rice
14. Seasonal Fruit Platter

SET D

\$45 per pax

1. Satay (Chicken/Beef/Mutton) with Satay Peanut Sauce
2. Cooked Banana Leaf Otah
3. Chicken Mini Burgers
4. BBQ Chicken Middle Wings (Marinated)
5. Chicken Cheese Franks
6. Large Sea Prawns
7. Cajun Salmon Steak
8. Shitake Mushroom
9. Vegetarian Spring Rolls
10. Sambal Stingray
11. Sambal Sotong Rings
12. Spaghetti Pomodoro
13. Yangzhou Fried Rice
14. Seasonal Fruit Platter



~ Minimum order of 10 pax

~ All utensils included

~ Free-Flow Soft Drinks & Water @ \$8/pax (4 hrs)
(Additional charter hour - \$2/pax per hour)

LUX 1 & LUX 2

TERMS & CONDITIONS



1. Chartering & Booking

- a. Booking are subjected to vessel availability.
- b. Booking will only be confirmed upon full payment and is subjected to first-come, first-served basis.
- c. Any extension of charter time will be charged according to yacht.
- d. The embarkation and disembarkation point will be at One°15 Marina Club only.
- e. Charter rate include fuel and skipper / crew fee. However fuel surcharge may be charged for cruising request out of standard cruise route.
- f. All charter include cruise from Sentosa to Lazarus Island only.

2. Payment and Refund

- a. Payment must be made in full upon booking.
- b. Payment must be made either by bank transfer, cheque or PayPal. 4% Service charge is required for PayPal payment.
- c. In the event of refund, refund will be issued to client within a month of cancellation/refund.

3. Cancellation of Charter

- a. For cancellation made after confirmation, 30% charter fee will be forfeited.
- b. For cancellation made less than 21 days, before the day of charter, 50% charter fee will be forfeited.
- c. For cancellation made less than 7 days before the day of charter, 100% charter fee will be forfeited.
- d. More than 14 days before charter, the booking can be postponed to another date within 3 month of the original booking date with a charge of \$150. No posponement is allowed within 14 days before date of charter, it will be considered a cancellation.

LUX 1 & LUX 2

TERMS & CONDITIONS



4. Insurance & Safety

- a. All charter vessels carry their own insurance and public liability policies.
- b. Personal insurance is recommended to be undertaken by the client and / or his guests.
- c. All charter can only be operated by the operator's captain.
- d. No life guard is provided during the charter. The client and / or his guests will be swimming and engaging in water sports activities at their own risk. The operator will not be liable for any injury, damage or loss of personal items.
- e. All children onboard vessel shall all be time under the supervision of an adult. Client is to indicate the number of children that will be onboard the charter to our staff during booking.
- f. For safety reasons, guests can only disembark from the vessel for sea sports and activities when the captain / crew gives the permission.
- g. No water activities or swimming are allowed after 7pm.

5. Cancellation or Delay of Charter

- a. The operator reserves the rights to postpone the charter due to unforeseen circumstances, and/or governmental implementation of COVID measures. The client can contact our staff to book for another charter slot within an allowable timeframe.
- b. In the event of bad weather or sea condition, the Captain or crew will consult the duty officer of the marina if the charter can proceed or have to be delayed.
- c. The operator is not responsible for delay due to bad weather or sea condition and no extension of charter time will be compensated.
- d. The operator reserves the rights to cancel a charter, in the event that there is a technical issue that safety implication, in which a full refund, an upgrade yacht or postpone of the charter will be given.
- e. The Captain / crew reserves the rights to cancel a charter with no refunds or compensation if the client and / or his / her guests are deemed to act in a rowdy and uncooperative behavior which endanger himself / herself, crew and / or guests on the vessel.
- f. All alcohol consumption has to cease 15 minutes prior to end of charter.

LUX 1 & LUX 2

TERMS & CONDITIONS

g. Upon returning to Marina, client is to disembark from the yacht within 15 minutes to facilitate the operator's crew for cleaning of yacht. Any delay of 15 minutes and above will be chargeable at standard hourly rate of the yacht.

6. Promotions & Discount Coupons

- All discount coupons can only be used once and have to be utilized within its validity date.
- All the operator's discount coupons cannot be exchanged for cash.
- Discount coupons are not valid with any other promotional offer or discount.
- Only one coupon can be used each time.
- No replacement will be given for loss of discount coupon.



7. Equipment Rental and Usage

- Sea sports equipment are subjected to availability, and must be confirm before the charter.
- In the event of damage to equipment by client and / or his / her guests due to negligence, client is to pay for the repair cost or item replacement cost.
- For cancellation made less than 7 days before the day of charter, 100% fee will be charged for all paid motorized sea sports equipment.
- Fishing equipment is available for rental for \$30. Bait is sold separately.
- Guests are expected to keep the yacht clean. Any damage done to the yacht will be charged accordingly.

LUX 1 & LUX 2

TERMS & CONDITIONS



8. Damage to Property

a. The client shall be responsible for any damage done to the yacht or any thereof or to any furniture, fittings, equipment or other property therein and shall make good and pay for any damage thereto (including accidental damage) caused by any act of omission (whether negligently or otherwise) of the client or any person related to the client during the charter.

9. Food and Beverages

- a. Charter rates does not include food and beverages.
- b. Food and beverages packages are available upon request and pre-order to be made 7 days prior to charter.
- c. For cancellation of food order, there will be no refund.
- d. Corkage fee worth \$15/pax is waived for self-catered food, soft drinks and 1st bottle of hard liquor only; Additional bottle of hard liquor is charged at \$100/bottle.
- e. Drinks are available for sale onboard. Payment by cash or PayNow only.

LUX 1 & LUX 2

FREQUENTLY ASKED QUESTIONS



Booking Policies

1. How do I make the booking?

Booking can be done via email to info@seadivetravel.com

2. How do I confirm my booking?

Confirmation of the booking is upon receipt of payment only.

3. Can you hold my booking for 2 weeks first before I make the payment?

We can pre-book the date and time for 3 days only.

4. How do I cancel or change the date of my booking? Are there any charges involved?

There will be charges for cancellation or change of date.

Please refer to our T&C for more details.

5. How do I make the payment?

Payment can be done via bank transfer (please indicate invoice reference number), PayNow, cheque, cash or credit card (4% service charge by PayPal).

Getting There

1. Where do we board the yacht?

One'15 Marina Club, 11 Cove Drive, S098497.

2. Is there any free shuttle bus to Sentosa Cove?

No, shuttle bus schedule @\$2 /trip or pax. Only ez-link card can be used for the shuttle bus. Cash, student ez-link or other pass will not be acceptable.

3. Where can I park the car?

You can park at Sentosa Cove carpark. Walking distance 150m from the club.

· MON-FRI before 5/6 PM

\$0.02/min from 7am to 5pm

· MON-FRI after 5/6 PM

\$2.40/entry from 5.01pm to 6.59am

the following day

· SAT / SUN / PUBLIC HOLIDAYS

Charges same as weekdays

LUX 1 & LUX 2

FREQUENTLY ASKED QUESTIONS

4. Is there any complimentary entry to Sentosa?

No. Sentosa Island Admission fee applies. Please see the link for more details.

<http://staging.sentosa.com.sg/en/getting-to-around-sentosa/getting-to-sentosa/>



Time

1. What time do we have to be there for the charter?

Please be there 15 mins earlier.

2. Are we allowed to decorate the boat?

Yes, only light decoration allowed, however confetti balloons are not allowed.

3. Can we come earlier to decorate the yacht?

Please contact us if you want to come early (subject to availability).

4. Who do I contact when I reached?

We will send you the crew's contact detail 1 day before the charter. Please contact the crew only when everyone has gathered.

5. Where is the meet up location?

Cold Storage at Sentosa Cove Arrival Plaza near the carpark.

6. What if I'm late?

Charter timing is fix. There will be no extend or postponing of chartering if the client is late.

LUX 1 & LUX 2

FREQUENTLY ASKED QUESTIONS



Food & Beverage

1. Are food or drinks included?

No, BBQ package available, drink can be purchase on board.

2. Is there any corkage fee?

No. Please refer to our T&C for more details.

3. Do you provide catering?

Currently we only have limited option due to COVID. For the menu, please contact our sales person.

4. Can I get my own catering?

Self Catered food is allowed but for Professional Catering there will be a corkage fee per person paid to One Degree 15 only, club rule.

5. Can I get the food delivered to the club?

Please get the food delivered to Sentosa Cove Arrival Plaza, not One15 Marina Club. You (the client) must pick the food up themselves.

6. Do you provide ice?

No, the ice is available for sale at \$30 / 18kg. Please inform us at least 1 day in advanced.

BBQ Pit

1. How big is the BBQ pit?

It's a standard table top round BBQ pit (165 sq_inch) for Lux 1 and a 4-burner table top BBQ for Lux 2.

2. What do I have to prepare for the BBQ pit?

Our BBQ pit is gas operated, no charcoal required. Please bring your own cooking tools, cutleries and all disposable.

3. Can I get the crew to assist the BBQ?

Yes, you can. There will be surcharge of \$50 /pit. However please note that our crew can only help cook ready prepared food, they are unable to prepare/marinate the food for you.

4. Can I start the BBQ while cruising?

No, you can only BBQ once the yacht safely anchors or berth at the Island.

LUX 1 & LUX 2

FREQUENTLY ASKED QUESTIONS



Facilities

1. Is there fridge on board?

Refer to individual yacht facilities.

2. Can we store cake in the fridge?

Depends on the size of the cake. Please inform our sales person the cake dimension.

3. Can I play my own music on board?

Yes, you can. You can connect your android, iPad, iPhone or laptop to our bluetooth sound system.

4. Do you provide utensils, cups and plates?

No, please bring your own disposable, cutlery and utensils.

5. Is life jacket provided?

Yes, life jackets are provided for everyone on board. Adult and children.

Charter Policies

1. What if it rains?

We can delay up to 2 hours if we don't have any charter afterwards. Otherwise you can change to the next available date. The captain will decide whether it is safe cruise out.

2. Where will the yacht cruise to?

The yacht will cruise to Lazarus Island.

3. Do I need to bring passport?

No, we are still at Singapore water.

4. Are kids or baby considered as 1 pax?

Yes, we advise against child below 3 years old as we do not have life jacket for babies below 3.

5. Can I bring pets on board?

No, pets are not allowed onboard Lux 1 and Lux 2 yacht.

LUX 1 & LUX 2

FREQUENTLY ASKED QUESTIONS

6. Can we go to other destination?

Yes, you can. Fuel surcharge applicable depends on the destination.

7. How long is the cruising time?

From the marina to Lazarus Island is est. 15 - 20 mins.

Activities

1. What time are we allowed to stay in the water and play water activities?

No water activities or swimming after 7 pm and no booking of water toy for charter starting from 5.30pm.

2. Can we go fishing?

Yes, you can, Fishing rods are available for rental upon request.

3. Can we go scuba diving?

No.



Random FAQs

1. What should I wear?

Anything comfortable. Heels are not recommended on board.

2. What if I have motion sickness?

For guests that have motion sickness, please get the medicine from any pharmacy and consume it at least 30mins before the charter.

3. I have PPCDL, can I drive the yacht?

No, only our captains are allowed to drive the yacht.

4. Are there any insurance for passengers?

No, we only have 3rd party insurance for our yachts.

5. Can you cruise outside Singapore?

Yes, please contact us for more details.

LUX 1 & LUX 2

FREQUENTLY ASKED QUESTIONS

Random FAQs

1. What should I wear?

Anything comfortable. Heels are not recommended on board.

2. What if I have motion sickness?

For guests that have motion sickness, please get the medicine from any pharmacy and consume it at least 30mins before the charter.

3. I have PPCDL, can I drive the yacht?

No, only our captains are allowed to drive the yacht.

4. Are there any insurance for passengers?

No, we only have 3rd party insurance for our yachts.

5. Can you cruise outside Singapore?

Yes, please contact us for more details.



Decoration Policy

1. Can I decoration the yacht for my private celebration?

May i know what is allowed or not allowed?

Yes, we do allow our guest to decorate the yacht, however do take note of the below regulations.

Allowed:

- Banners tied using string
- Electric candles
- String led lightings
- Scotch Tape & Blue Tac Only
- Balloons within the indoor areas to be inflated only when onboard the yacht
- Fresh Flowers

Not Allowed:

- No cloth tapes, masking tapes or stickers that leave stains
- No open fires (E.g. candles, oil lamps)
- No balloons outdoor while within the marina (One15 Marina Clubs rules)
- No Confetti balloons allowed (One15 Marina Clubs rules)
- No decorations that will block the captain's view
- No party poppers & coloured flower petals as they will stain the fiberglass hull / floor

If you have any uncertainly, please check with our captain and crew before putting up your decorations.

seadivetravel.com

LUX 1 & LUX 2

DIRECTION TO SENTOSA COVE
BY BUS, CAR OR TAXI



By Bus

1

Take the MRT or Bus to get to Harbourfront MRT Station

2

Go to Harbourfront Bus Station via EXIT A

3

Take the Sentosa Cove Shuttle Bus at Berth A12.

**Please note that the Sentosa Cove Bus is white in colour and should not be mistaken for the Sentosa Island Bus which is orange.

The fare for the Sentosa Cove Shuttle Bus is \$2 per one-way trip and payment can be made using EZ-Link card. The schedule for the bus can be found in the picture above or at

www.sentosacove.com/imap/shuttle-service



seadivetravel.com

LUX 1 & LUX 2

DIRECTION TO SENTOSA COVE
BY BUS, CAR OR TAXI



By Bus

4

**Sentosa Cove Arrival
Plaza Bus Bay**

5

Upon reaching the arrival at
the arrival plaza, take the
stairs down to Cold Storage
then toward the open foyer
and our crew will be there to
welcome you and bring you to
our yachts!!



LUX 1 & LUX 2

DIRECTION TO SENTOSA COVE
BY BUS, CAR OR TAXI

By Car or Taxi



Location

From:
Vivocity, Harbourfront MRT
To:
One*15 Marina Club,
11 Cove Drive, Sentosa Cove
Singapore 098497

Direction

1. Head southeast toward Telok Blangah Rise
2. Turn left onto Telok Blangah Rise
3. Slight left onto Lower Delta Rd
4. Make a U-turn
5. Slight right onto Kampong Bahru Rd
6. Turn right onto Keppel Rd
7. Turn left onto Sentosa Gateway
8. Keep right to continue on Gateway Ave
9. At the roundabout, take the 1st exit onto Artillery Ave
10. At the roundabout, take the 2nd exit onto Allanbrooke Rd
11. Continue onto Cove Ave
12. At the roundabout, take the 2nd exit onto Cove Drive to reach ONE*15 Marina Club.



ONE*15 MARINA CLUB
#01 - 01, 11 Cove Drive, Sentosa Cove
Singapore 098497
Telephone +65 6305 6988
Facsimile +65 6376 0888
Latitude 1°14.50'N, Longitude 103°50.40'E
www.one15marina.com



LUX 1 & LUX 2

CONTACT INFORMATION



LET'S SAIL TOGETHER
Book Your Yacht Experience Today!

20 Upper Circular Road
#B1-20/21 The Riverwalk
Singapore 058416

Contact:
info@seadivetravel.com
+6565570016 (Office)
+6590225552 (WhatsApp)

